



BY APPOINTMENT  
TO HER MAJESTY THE QUEEN  
CARPET MANUFACTURERS  
BRINTONS CARPETS LIMITED, KNOXBOURNE

# Brintons

## SANTHIYA

A VIRGINIA LANGLEY COLLECTION



# SANTHIYA

A VIRGINIA LANGLEY COLLECTION

Santhiya, meaning “natural beauty” in Thai, is inspired by the wonders of nature; where sand, sea & natural elements inspire the senses. The aura & warmth of Santhiya will shine through each design in this collection.

Edgy & rugged wildflowers, like the Australian Saffron Thistle & the African Protea, provide compelling shapes when incorporated into contemporary textiles. Both are interpreted into classic styles & splashed abstractly in textural layers to give a freestyle artist’s touch. The silhouettes of a variety of wild berries offer the perfect complement to this botanical array. I interpreted the rough terrain of harsh rock & windswept brush to create a multitude of textures, & layered these translations over my designs to create an extra dimension.

With this collection, I combined various painting & brush techniques, which have a strong presence. I incorporated a modern style & blending of modern interior design trends with a glamorous twist of elements to form a sophisticated look. Santhiya is universal; whether it’s to fit into a chic city hotel or a high-society resort in the islands, these designs offer a diverse contemporary range to meet all your design needs.



BY APPOINTMENT  
TO HER MAJESTY THE QUEEN  
CARPET MANUFACTURERS  
BRINTONS CARPETS LIMITED KIDDERMINSTER

## Brintons





Design No: I/W3088VL  
Repeat: 6' x 12'  
(182.88cm x 365.76cm)

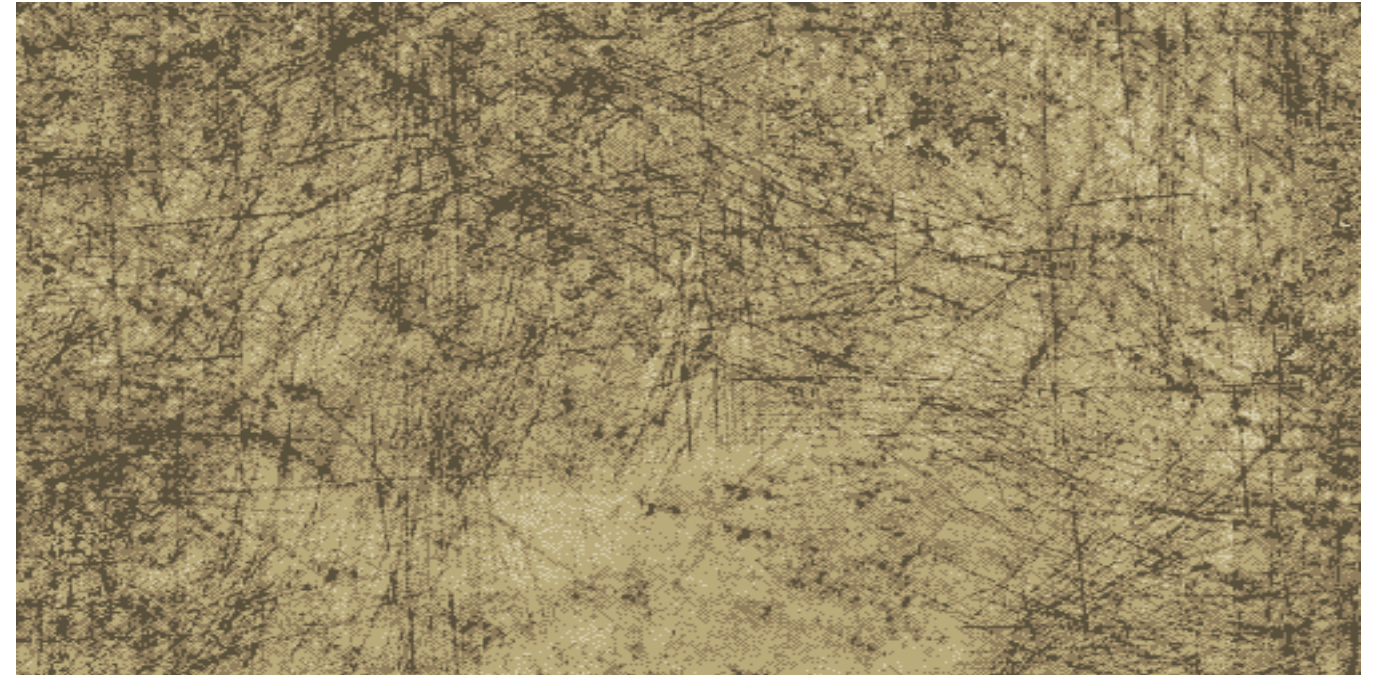

Design No: I/W3064VL  
Repeat: 6' x 6'  
(182.88cm x 182.88cm)

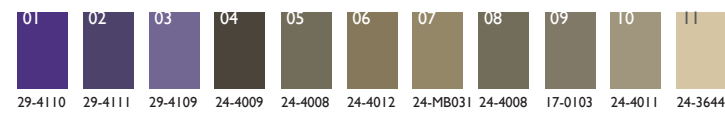
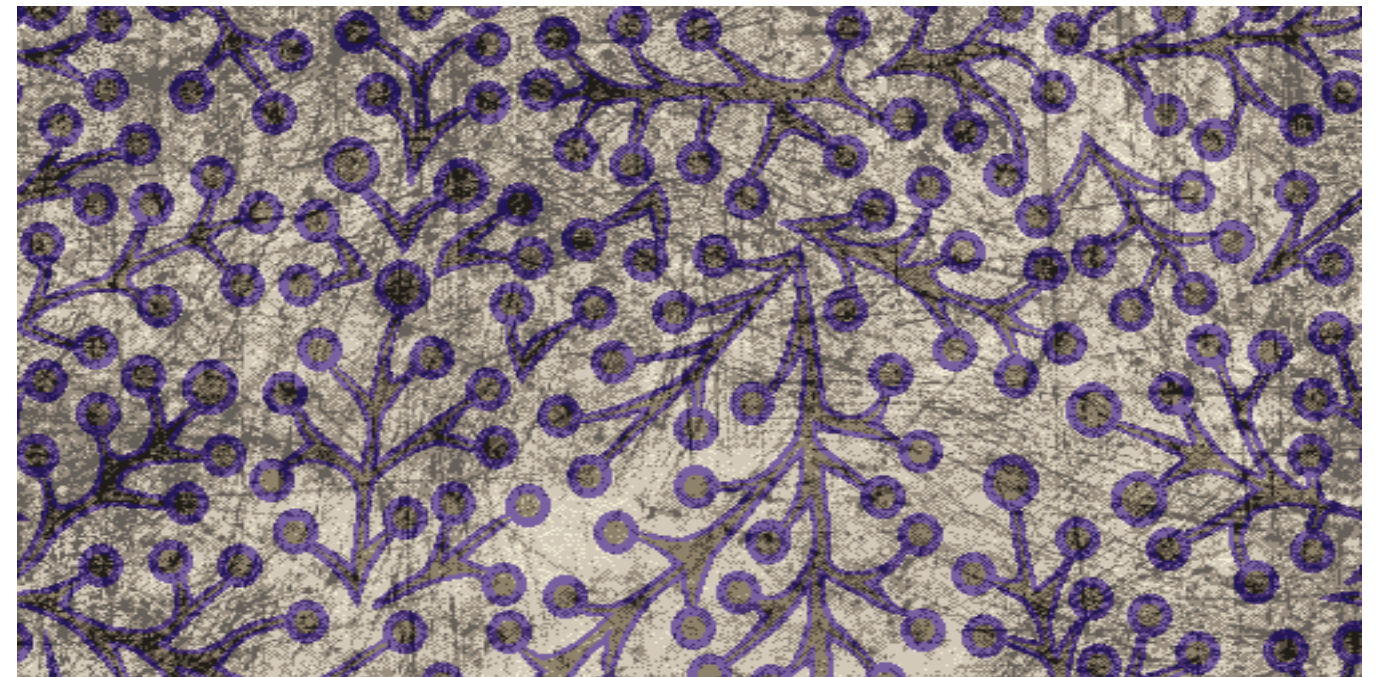

Design No: I/W3065VL  
Repeat: 6' x 6'  
(182.88cm x 182.88cm)





|          |         |         |         |         |         |         |         |         |         |         |         |         |         |
|----------|---------|---------|---------|---------|---------|---------|---------|---------|---------|---------|---------|---------|---------|
| 01       | 02      | 03      | 04      | 05      | 06      | 07      | 08      | 09      | 10      | 11      | 12      | 13      | 14      |
| 24-MB031 | 24-3644 | 20-1900 | 24-4011 | 23-4235 | 29-4110 | 29-4111 | 26-1946 | 26-2916 | 26-V126 | 26-V116 | 24-4010 | 24-4009 | 29-4109 |

Design No: I/W3062VL  
Repeat: 12' x 12'  
(365.76cm x 365.76cm)





Design No: I/W3082VL  
Repeat: 6' x 12'  
(182.88cm x 365.76cm)

- 01
- 24-4005
- 02
- 28-4002
- 03
- 18-0771
- 04
- 22-4000
- 05
- 24-4011
- 06
- 24-3644
- 07
- 20-1900
- 08
- 26-2916
- 09
- 26-V126
- 10
- 26-V116
- 11
- 26-4046



Design No: I/W3080VL  
Repeat: 6' x 12'  
(182.88cm x 365.76cm)

- 01
- 29-4110
- 02
- 29-4111
- 03
- 29-4109
- 04
- 17-0105
- 05
- 24-4005
- 06
- 28-4002
- 07
- 24-MB031
- 08
- 24-4011
- 09
- 24-3644
- 10
- 20-1900
- 11
- 26-1946
- 12
- 26-2916
- 13
- 26-V126
- 14
- 24-4009
- 15
- 24-4006



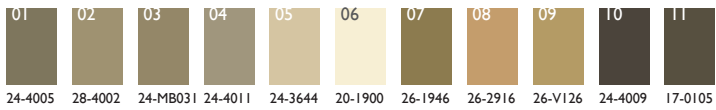

Design No: I/W3084VL  
Repeat: 12' x 12'  
(365.76cm x 365.76cm)

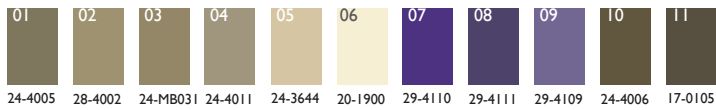

Design No: I/W3085VL  
Repeat: 12' x 12'  
(365.76cm x 365.76cm)

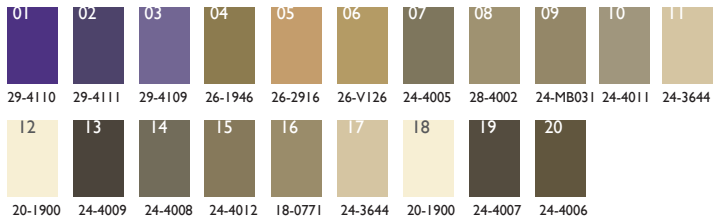

Design No: I/W3086VL  
Repeat: 12' x 12'  
(365.76cm x 365.76cm)



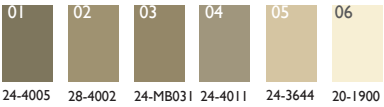
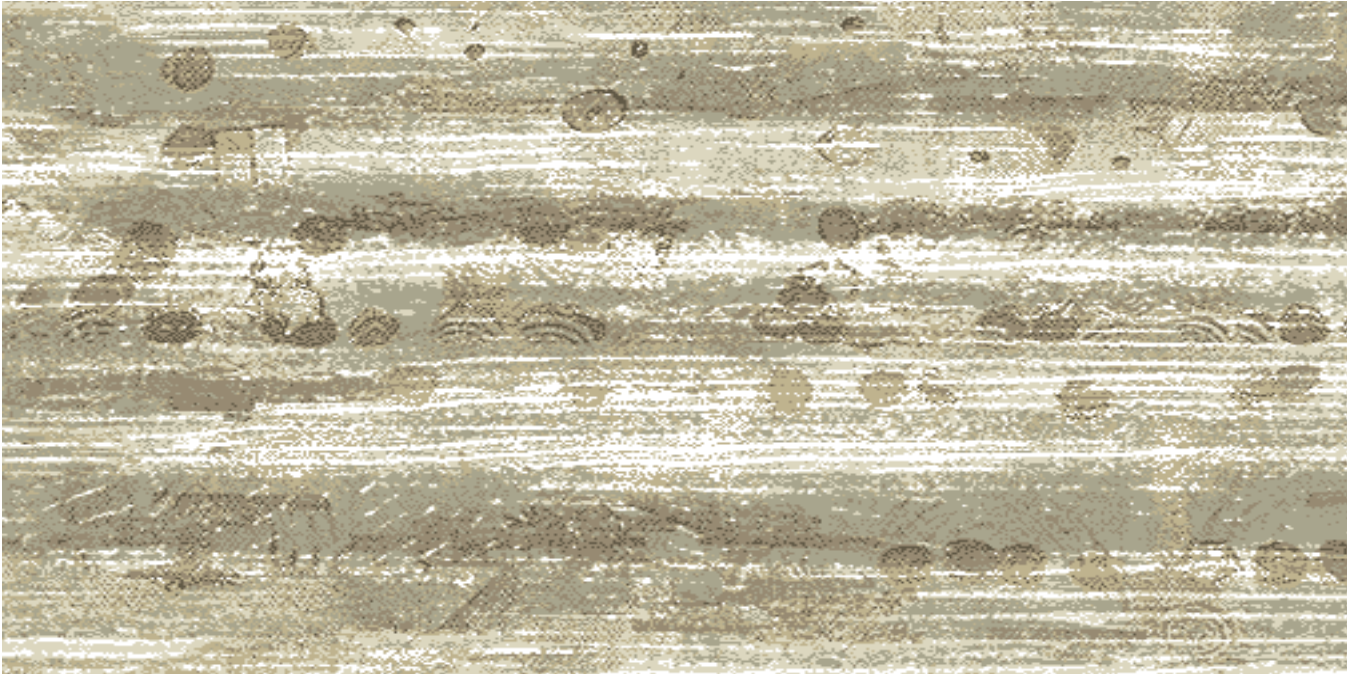

Design No: I/W3087VL  
Repeat: 12' x 12'  
(365.76cm x 365.76cm)

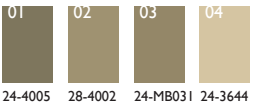
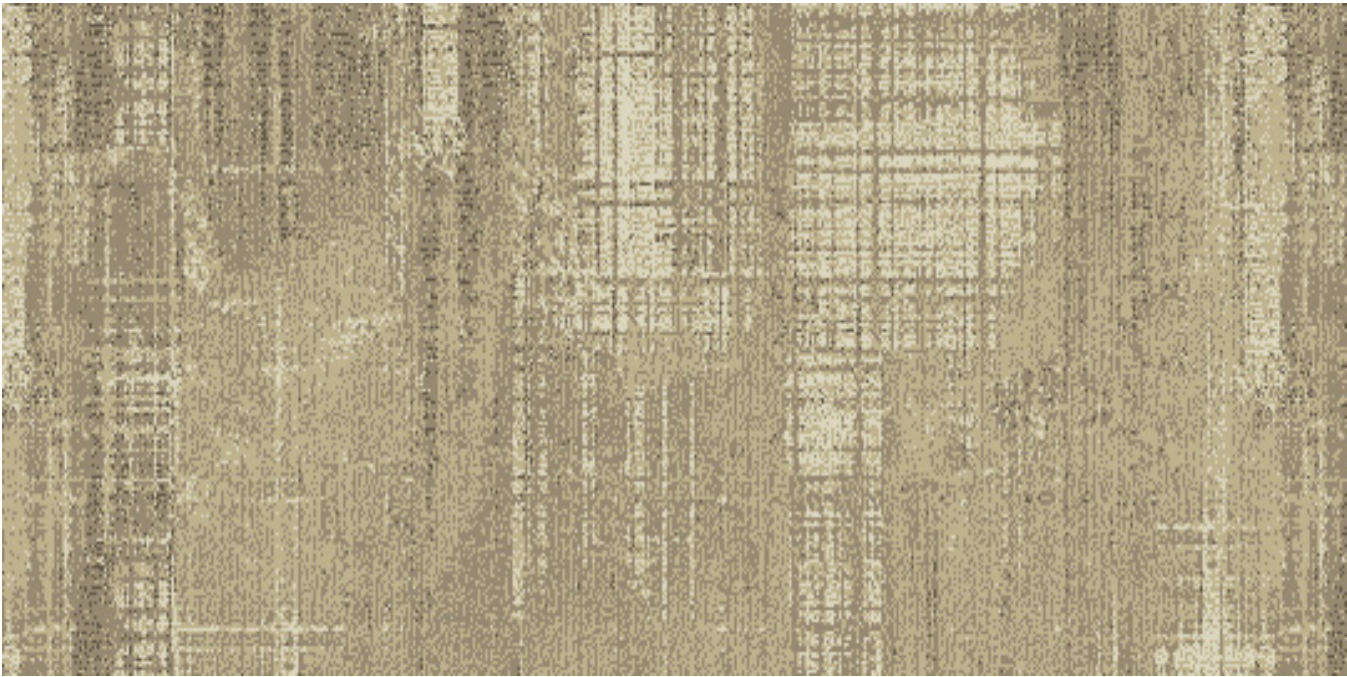

Design No: I/W3091VL  
Repeat: 6' x 6'  
(182.88cm x 182.88cm)

Design No: I/W3078VL  
Repeat: 6' x 12'  
(182.88cm x 365.76cm)

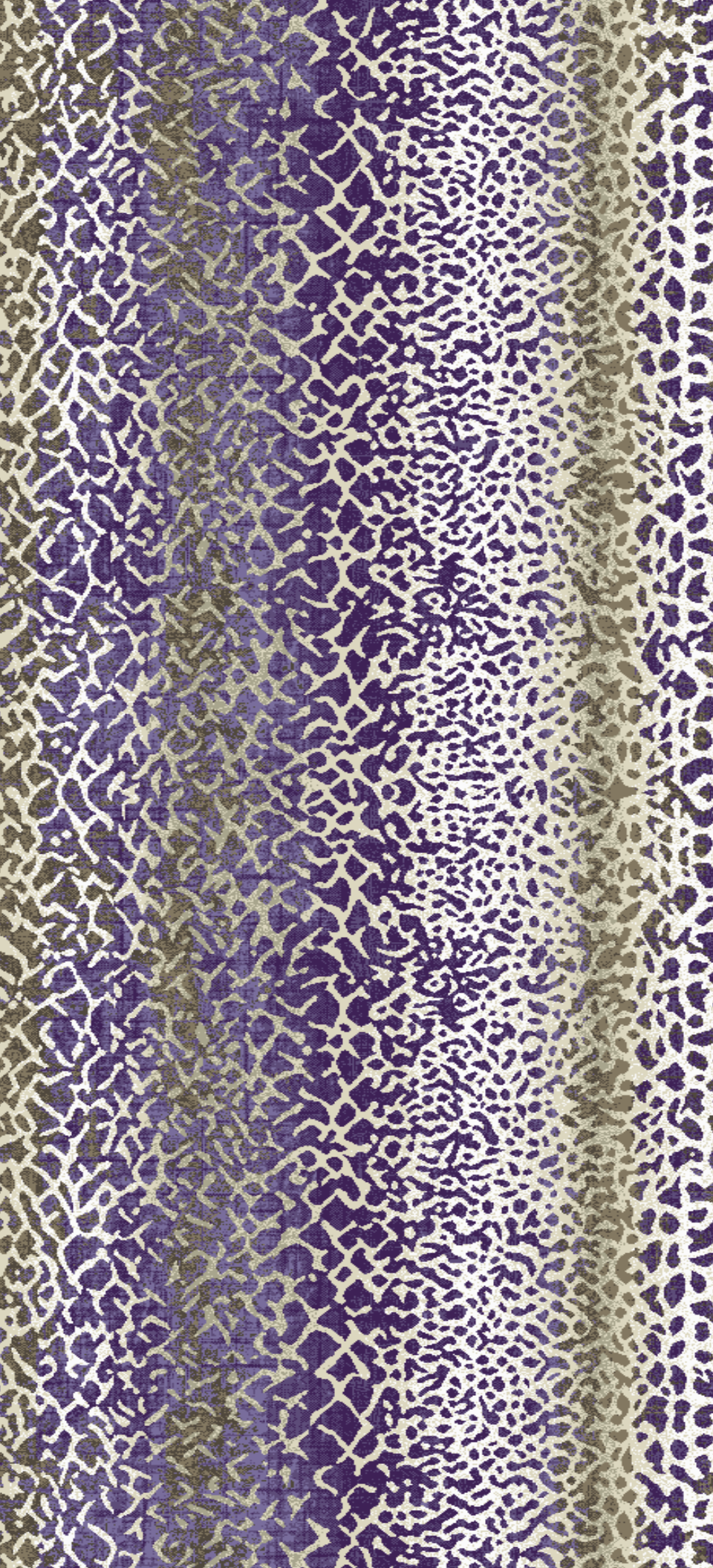



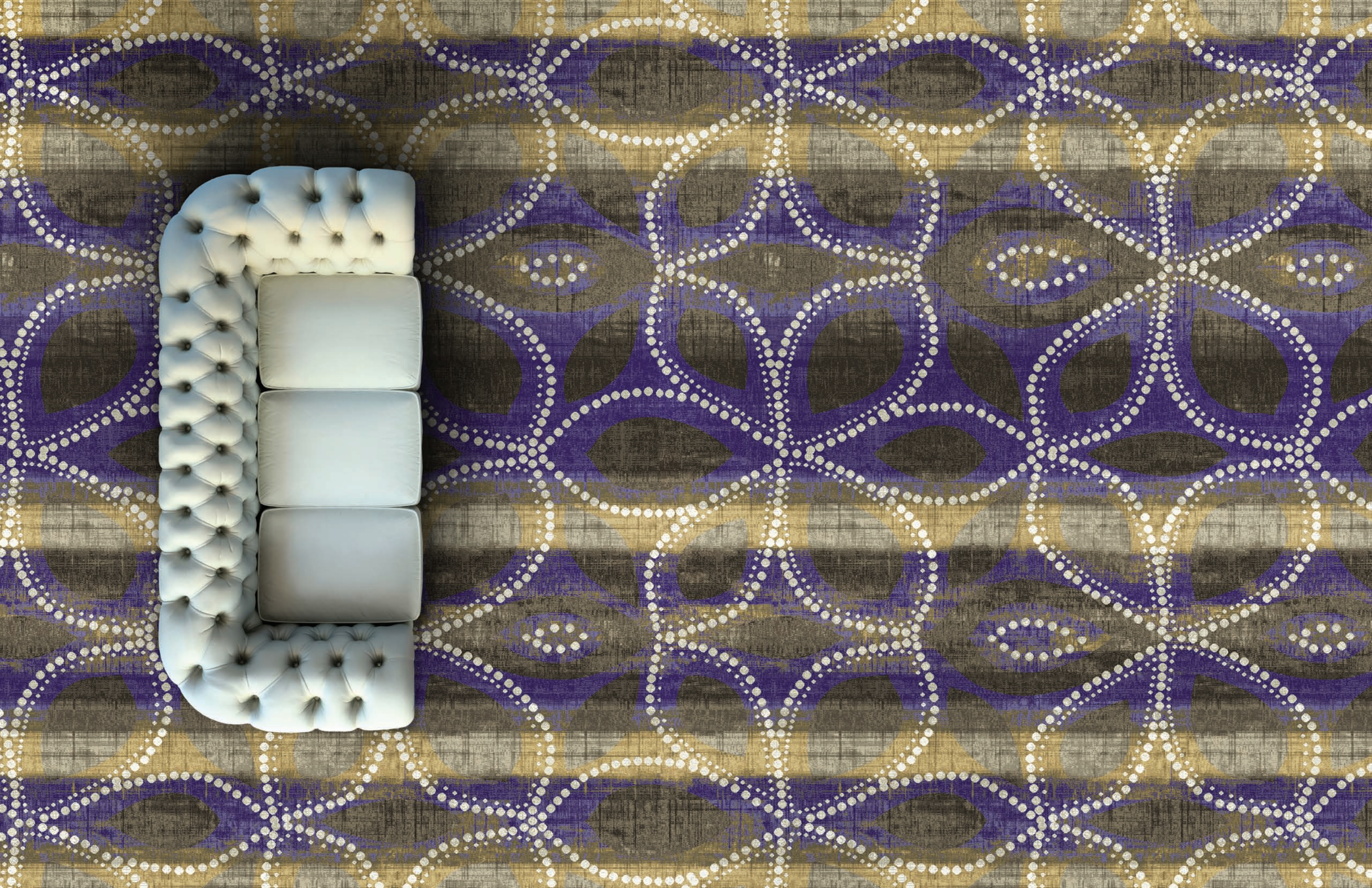





Design No: I/W3072VL  
Repeat: 6' x 11' 11.88"  
(182.88cm x 358.78cm)

- 01 23-4235
- 02 29-4110
- 03 29-4111
- 04 24-4006
- 05 26-1946
- 06 26-2916
- 07 26-V116
- 08 24-4011
- 09 24-3644
- 10 20-1900

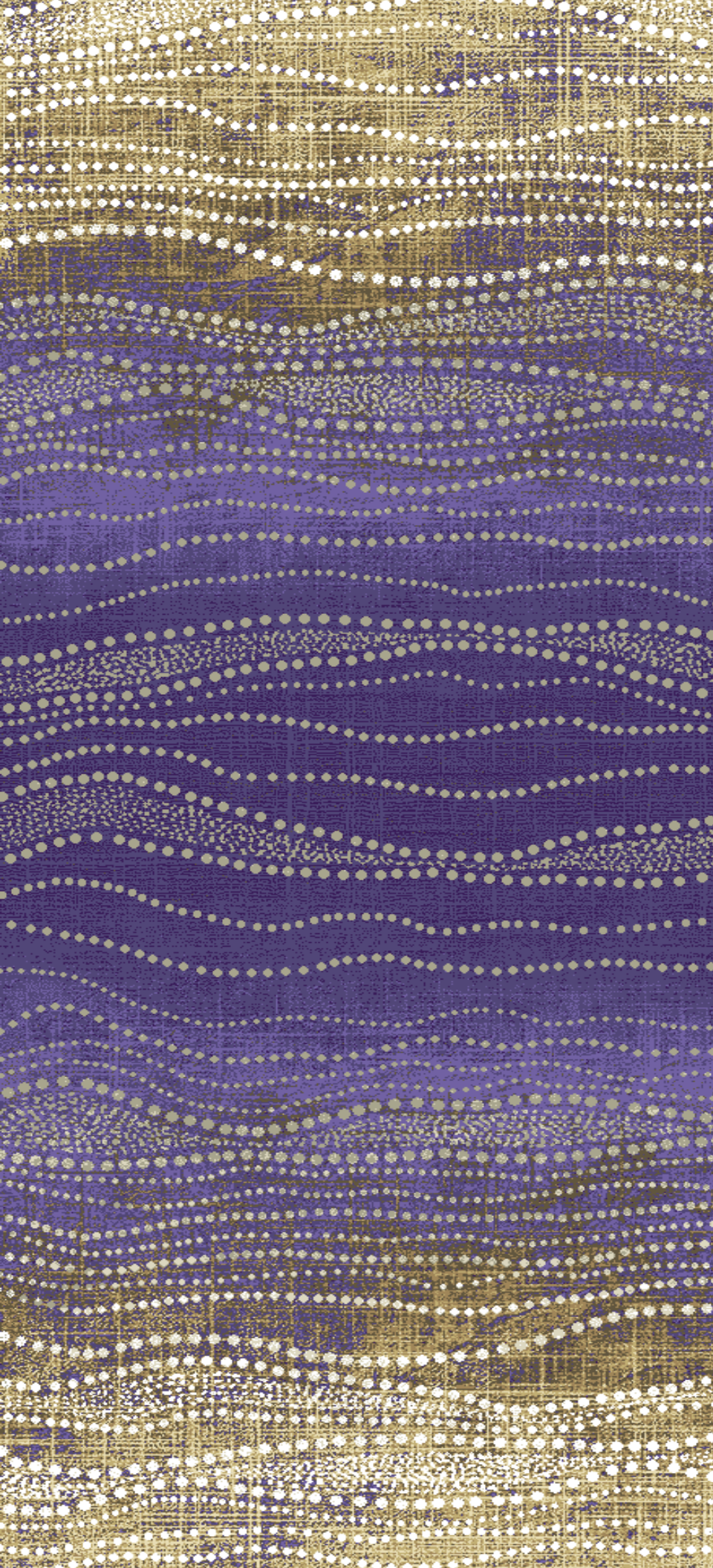

- 01 24-4010
- 02 24-4009
- 03 24-4008
- 04 24-4012
- 05 24-MB031
- 06 29-4110
- 07 29-4111
- 08 29-4109
- 09 24-4011
- 10 24-3644
- 11 20-1900
- 12 24-4006
- 13 26-1946
- 14 26-2916
- 15 26-V126

Design No: I/W3069VL  
Repeat: 12' x 11' 6.88"  
(365.76cm x 350.79cm)



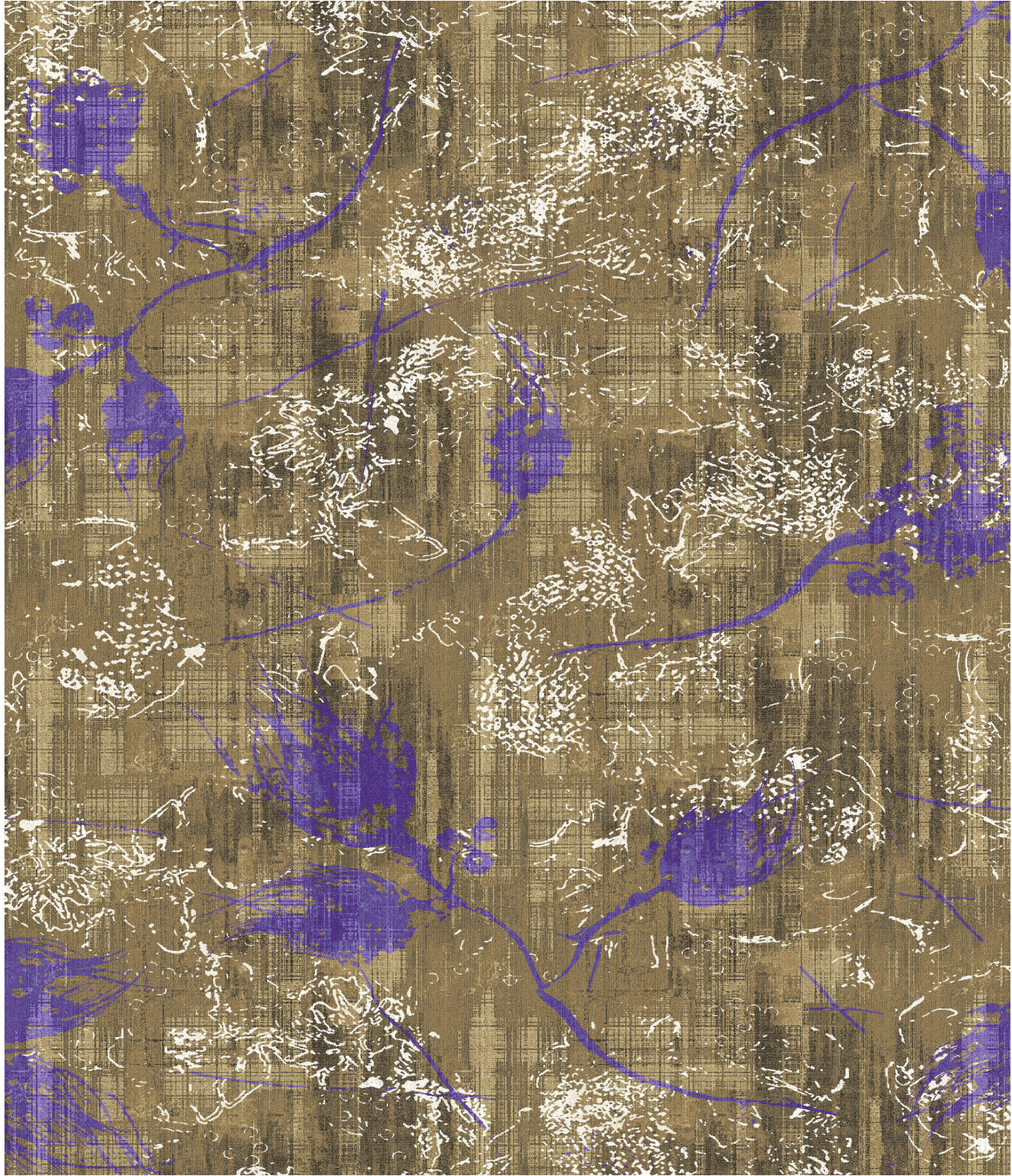

Design No: 1/W3074VL  
Repeat: 24' x 24'  
(731.52cm x 731.52cm)

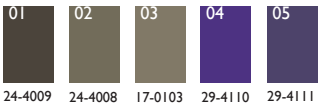
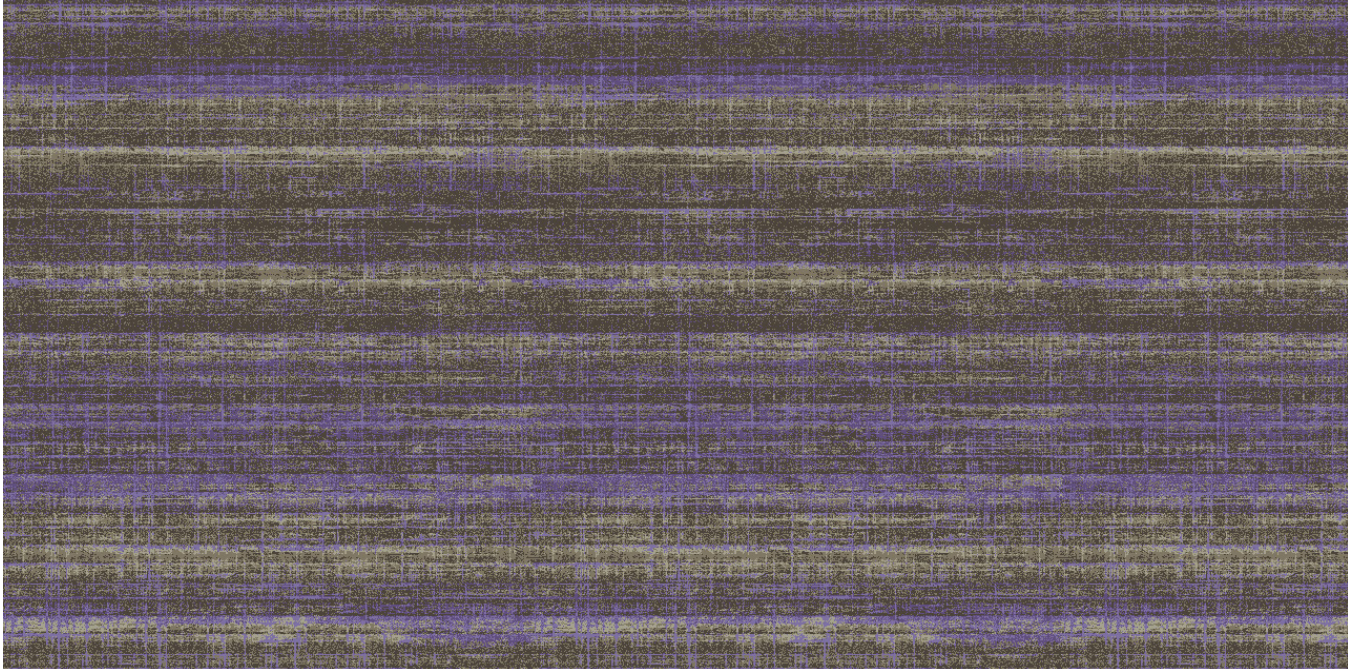

Design No: 1/W3068VL  
Repeat: 6' x 7' 8.55"  
(182.88cm x 235.07cm)

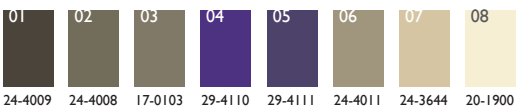
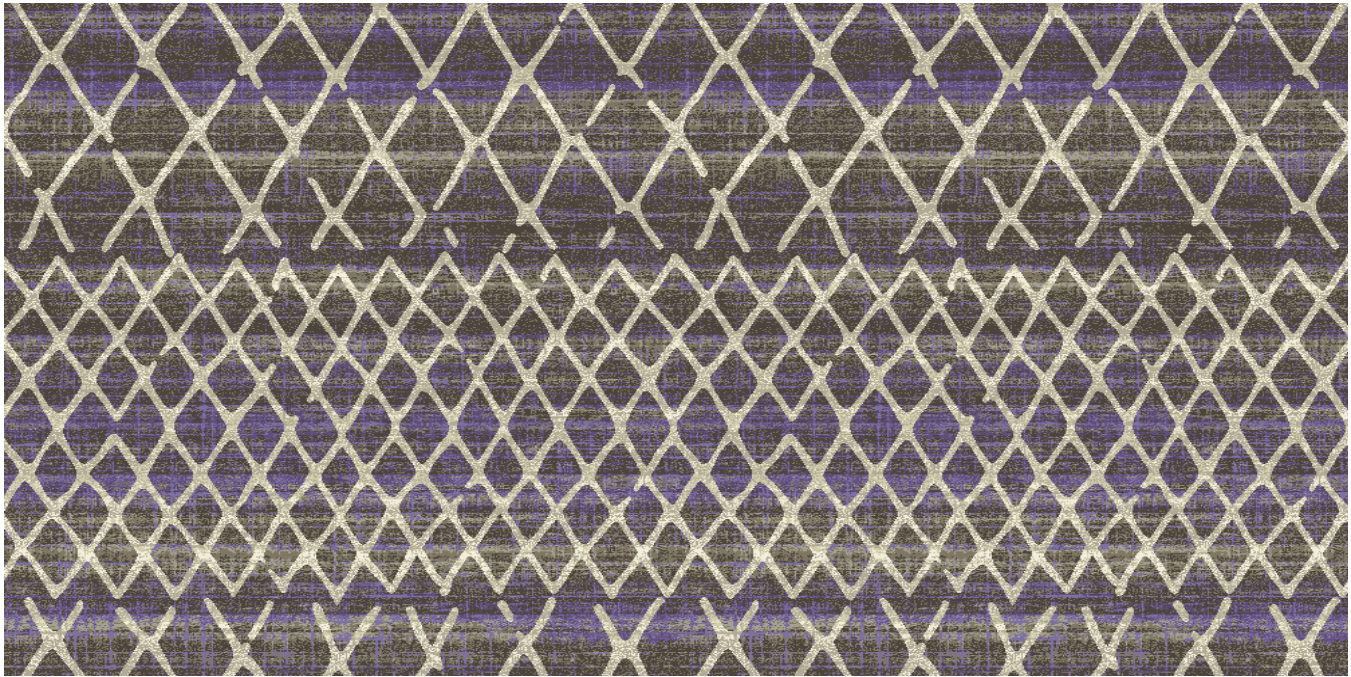

Design No: 1/W3067VL  
Repeat: 6' x 7' 8.55"  
(182.88cm x 235.07cm)



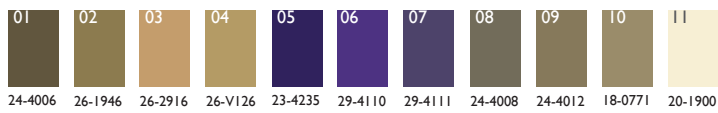
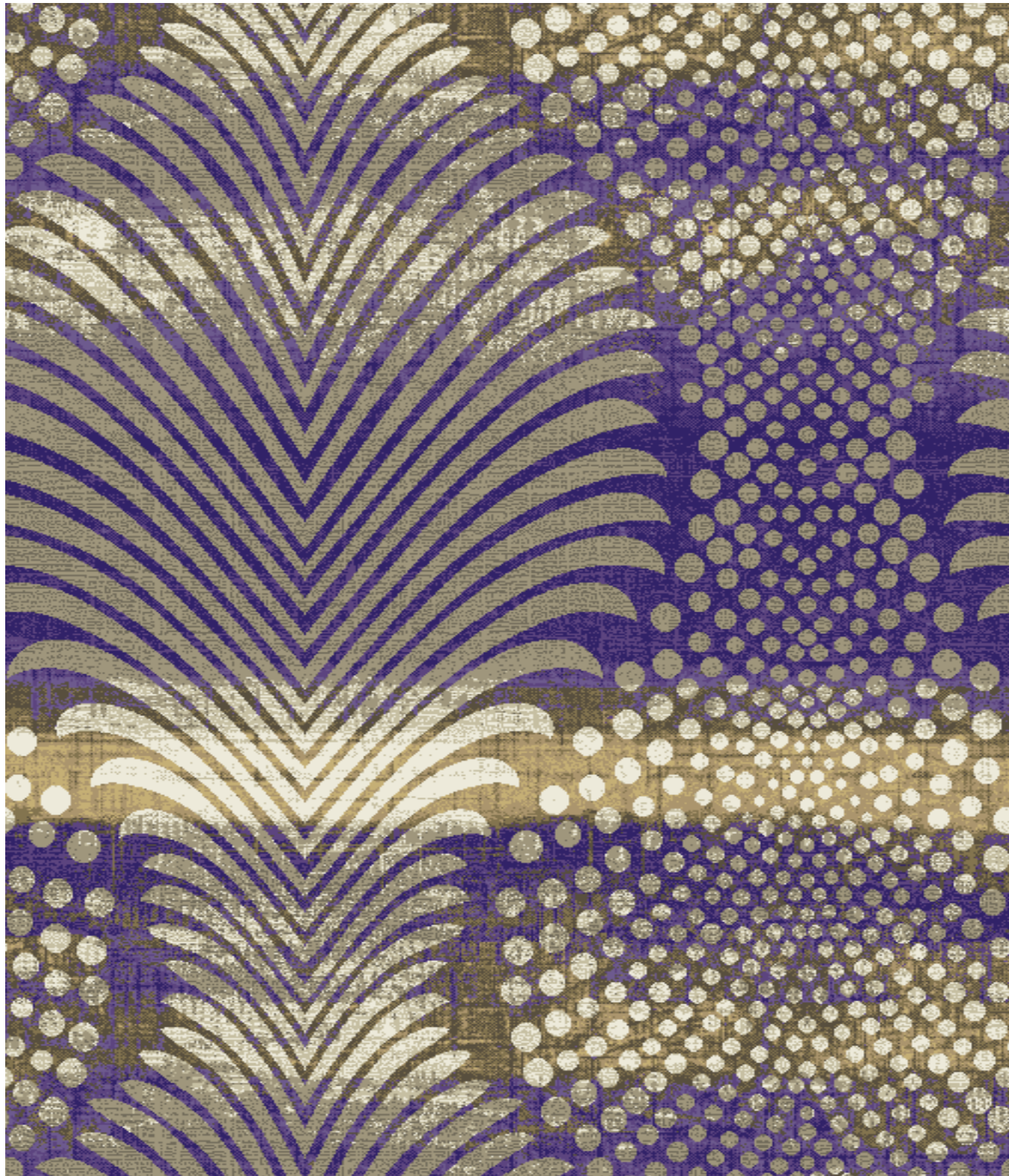

Design No: I/W3076VL  
Repeat: 12' x 12'  
(365.76cm x 365.76cm)

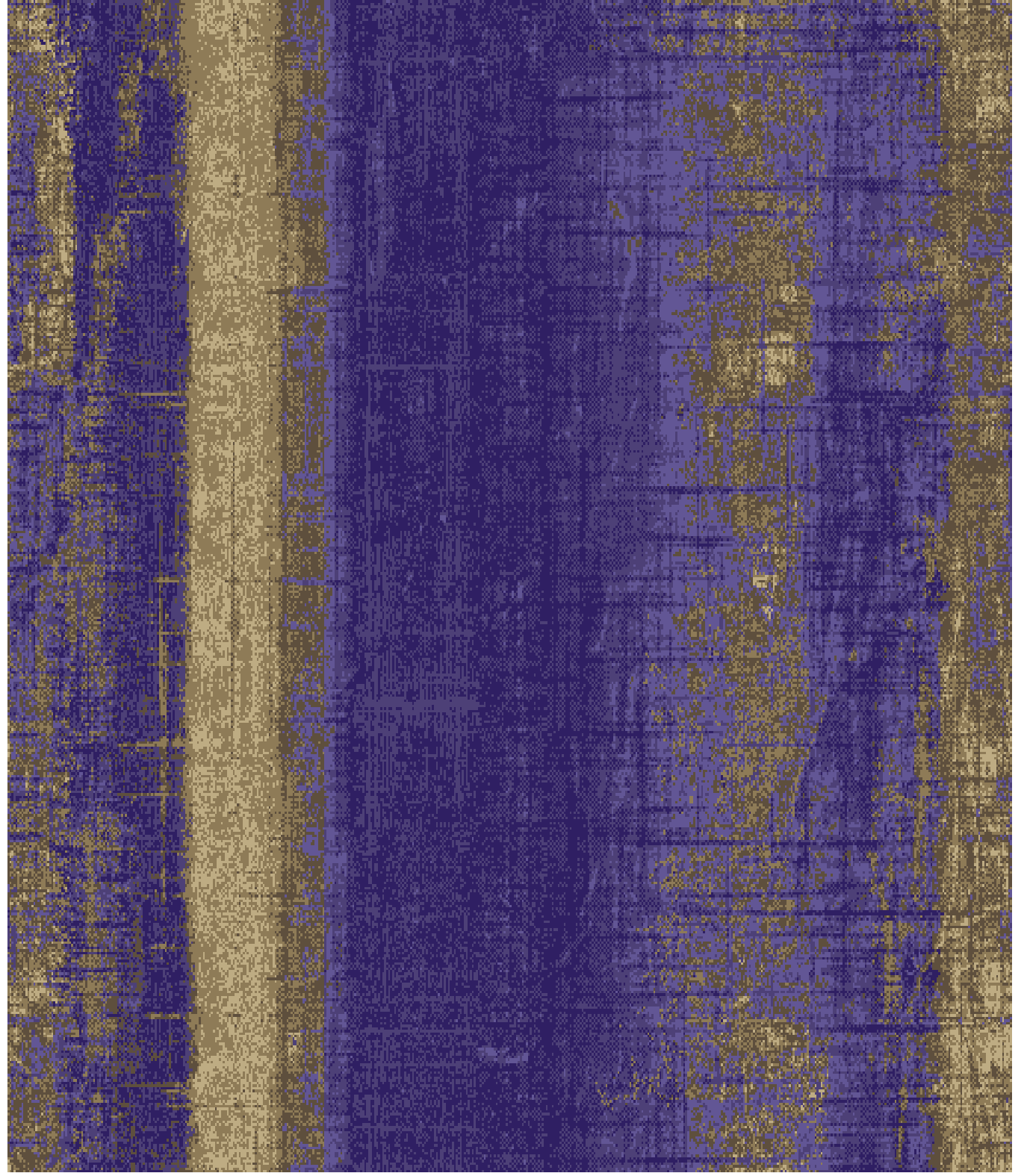

Design No: I/W3071VL  
Repeat: 6' x 6'  
(182.88cm x 182.88cm)





Virginia Langley has more than twenty years experience in digital, graphic, & textile design, as well as conventional fine art.

She began her career with BBDO Advertising Agency after completing graphic design qualifications, and then joined Ned Graphics working on printed textiles. She has worked internationally with many prestigious companies including: Laura Ashley, Marks & Spencer, Ralph Lauren, Hugo Boss, Covington Fabrics, & Waverly/F. Schumacher designing fabric & wallpaper patterns.



Fine art is another avenue Virginia loves to work in. She paints mainly contemporary abstracts, wildlife, and equestrian-themed works. Virginia has won Best in Show at numerous exhibitions, as well as having her paintings featured and sold in galleries from South Africa & the United States. Virginia travels internationally every year to research design & color trends in hotel, residential, & fashion markets. She then creates fresh designs from these inspirations.

She lived in Cairo, Egypt for a year and in China for six months, designing for local textile manufacturers.

Langley founded Sky Designs, Inc. in 1995, continuing freelance work for various international clients. She later established Sky Rugs, a company specializing in unique handmade leather and hide rugs. These have been represented in high-end showrooms such as: ABC Carpet & Home and Patterson, Flynn, & Martin. The company was later sold to New York based company, Garrett Leather, Inc.

She has recently designed her own line of wallpaper and launched her first collection in collaboration with Astek, Inc.

In 2014, Virginia began her partnership with Brintons, translating her timeless design collections; Camelia Rose, Arenzano, and Ciranda, into woven Axminster carpet that is sure to inspire for many years to come.



“designing creatively”





# Brintons

making the world a more beautiful place

USA  
Brintons US Axminster Inc  
Tel: +1 678 594 9300  
Fax: +1 678 564 9301  
Email: [brintons@brintonsusa.com](mailto:brintons@brintonsusa.com)

Europe  
Brintons Carpets Limited  
Tel: +44 (0) 1562 635 665  
Fax: +44 (0) 1562 634 737  
Email: [solutions@brintons.co.uk](mailto:solutions@brintons.co.uk)

Asia Pacific  
Brintons Pty Ltd  
Tel: +61 (0) 3 5226 3200  
Fax: +61 (0) 3 5226 3242  
Email: [enquiries@brintons.com.au](mailto:enquiries@brintons.com.au)

[www.brintons.net](http://www.brintons.net)



[facebook.com/brintons.carpet](https://facebook.com/brintons.carpet)



[linkedin.com/company/brintons](https://linkedin.com/company/brintons)



[pinterest.com/brintons](https://pinterest.com/brintons)



[youtube.com/user/brintonscarpets](https://youtube.com/user/brintonscarpets)